



annual report

ADOPTION NETWORK CLEVELAND 2016 ANNUAL REPORT

Report reflects activities from October 1, 2015
to September 30, 2016



Dear Friends,

Despite our small size we've prided ourselves on being an organization that can do a lot with a little. We have also worked hard to maintain long-term stability throughout the years. One of the reasons we have been able to remain relevant in an ever-changing world is our ability to balance flexibility in that changing environment while staying true to our core values and mission.

In 2016, we rejoiced in the fruits of our labor with remaining connected to thousands of Ohio adoptees who were able to meet family members after a lifetime apart due to antiquated laws. Hearing their stories of reconnection to their "Chapter One" – after they gained access to their original birth certificates – has been thrilling. The ripple effect of our work on that change in Ohio law continues to be felt. Our commitment to *be there* for support, education, and advocacy for the lifelong journey has continued to be strong and relevant as these adoptees face challenges along with the joys of knowing their own truth. We also continue to *be there* for adoptive families, birthparents, and youth in foster care who rely on us for guidance and a principled and compassionate approach to handling the ups and downs of their journeys.

When things change – laws, public understanding, funding streams – we change. Although we are reinventing ourselves at times, we steadfastly continue to advocate for the people we serve with a lifelong connection to the world of adoption and foster care. Thank you for being with us along the way. Your continued support of our work is at the heart of our success.

In the spirit of truth,

Betsie
Betsie Norris
Executive Director
Adoption Network Cleveland

Anita
Anita Miller
Board Chair
Adoption Network Cleveland



*Continuing
the Journey*



Adoption Network Cleveland 2016 Year in Review

(October 1, 2015 – September 30, 2016)

Highlights

- 3,277 contacts were supported through our Adoption Helpline, via phone and email.
- 381 individuals were assisted in the adoption process by Adoption Navigators.
- 202 individuals attended General Support and Discussion Meetings, with a total annual attendance of 764.
- 151 volunteers completed over 7,632 hours of service, valued at over \$168,362.

Programs

- Supported 186 adoptive parents through Post Adoption services with monthly meetings, social support activities, and workshops.
- Served 119 youth in foster care through our *Permanency Champions* Mentoring Program.
- Held 22 *Get Real* educational and supportive groups for teens in foster care which provides a safe place for them to share their experiences and explore their feelings about foster care and adoption with a total annual attendance of 72 youth.
- Hosted the 24th Annual Birthmother's Day Ceremony with 26 birthmothers plus 47 supporters participating, including friends, family, and others.
- Invited by *St. Luke's Foundation* to become certified in Standards of Quality for Family Strengthening and Support – implementing standards in our family-serving programs.
- Participated in many community partnerships, including:
 - * *Community Endeavors Foundation* (focusing on fatherhood) – Wellness and Men of Color sub-committees.
 - * *YWCA's A Place For Me* (focusing on ending youth homelessness) – Community Partnership Board
 - * *CASA of Cuyahoga County* (Court Appointed Special Advocates) – Steering Committee
- Supported 71 adoptive parents with educational advocacy.
- Partnered with the *Junior League of Cleveland* for 2 life skills programs designed for youth in foster care – *Cooking With Cuyahoga's Kids* – with a total of 18 youth participants.
- Continued the *Weaving Cultures Transracial Adoptive Family Group*, with a total annual attendance of 56 adults and 84 children participating in potlucks and activities.
- Produced 18 *Digital Me's*, a unique multi-media recruitment tool for teens in foster care.

Advocacy

- Continued implementation of Ohio's adoptee records law, through which over 9,000 records have been released. We also have been:
 - problem solving implementation glitches as needed
 - managing the "Ohio Adoption Search and Reunion" Facebook group with nearly 600 members.

- Participated in the *National Conference of State Legislators*, convening in Chicago in session on Access to Records, organized and moderated a panel presentation; helped to secure event funding; attended by 40 representing 15 states.

Awareness – Local, Statewide, National

- Participated in the successful effort to reject a proposal for Ohio to charge premiums to Medicaid recipients which would have had a negative impact on youth emancipated from foster care
- Presented at: NJ CARE in New Jersey, Indiana State Adoption Conference, Progressive, Medical Mutual, Sherwin Williams, Ohio Family Care Association Conference in Columbus, Cuy. Cty. Division of Children and Family Services Parma Collaborative, MetroHealth, CWRU Mandel School, Bellefaire JCB, and John Carroll University.

- Featured in the media 58 times and mentioned an additional 129 times. Highlights include:

October 7, 2015 – *U.S. News and World Report*: When Adoptees Uncover Their Medical History

March 15, 2016 – *Columbus Dispatch*: A year later opening of birth records still solving mysteries

March 17, 2016 – *90.3 Ideastream*: Adoptees share reunion stories; Ohio adoption records one year later

Fund Development

- Raised funds to support a budget of \$969,507 – including \$85,588 from individuals, \$307,573 through foundations, \$21,787 through corporations and \$66,748 from events.

Of Special Note

- Held the first *Annual Adoption Gathering*, a weekend conference, on the first anniversary of the opening of Ohio's adoption records – with 100 in attendance.
- Selected in the inaugural group to receive data collection and review services from the *Partnership for Evaluation, Research, and Implementation (PERI)* at Case Western Reserve University.
- Met with the cast of *Luna Gale* at the *Cleveland Play House* to provide the actors and directors with insight into the foster care experience as well as the social work role.
- Celebrated with Judge Kristen Sweeney and board member Lisa Buescher in Nov. 2015, and board member Cathy Belk and mentor Jim Belk in Sept. 2016, for receiving *Congressional Angels in Adoption Awards* in Washington, DC.

- Co-Sponsored the 8th Annual *Foster Care Alumni Thanksgiving event*.

- Continued board service by Executive Director on the national *Donaldson Adoption Institute* Board of Directors.

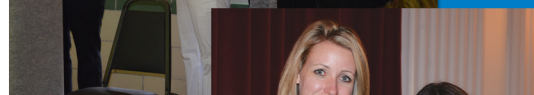
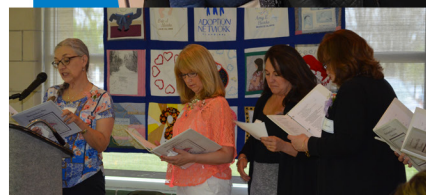

2016 Donations

Report reflects donations of \$100 or more from October 1, 2015 to September 30, 2016

thank you!



INDIVIDUALS

\$2,500 and above

Lisa and Brendan Buescher
Dottie Klemm
Luanne and Ken Lashutka
Anita Miller
Betsie Norris

\$1,000 to \$2,499

Anonymous
Cathy Belk
Carole Brachna
Felix Brueck
Molly Cissell
Tom Dent
Robert Ducatman
Ted Grabowski
Elaine Hagan
Tony Harris
Susan Helke
Rosanne Potter
Elaine Schulte
Maura Shibley
Kathleen and Don Sokolik
Ellen Stephens
John Wiedemann
David Yates

\$500 - \$999

Marissa Brydle
Barlow Buescher
Danielle Gadamski Littleton
Veronica Herschbach
Swayne Keeney
Tracy and David Lindberg
Carrie Lupoli
Frances Mackovjak
Virginia Medina
Laura Morello
Brenda Norton
Krysia Orlowski
Richard Pratt

\$250 - \$499

Anonymous
Rachel Aderson
Senator Bill Beagle
Erica Curry VanEe and Brian VanEe
Cathy Doyle
Sheldon and Nan Gisser
Robert and Helen Graham
Paul Harris
Maret Headley
Jacquilynn Herringshaw
Richard Horvath
Lisa and Jeffery Kapp
Lorna Linen
Michael Maher
Lori McCarthy
Pamela McKinney
Sarah and Dan Mikusa
Matthew Moriarty
Daniel and Lorraine Nelson
William Nugent
Stephanie Pace
Stephen Petra
Anthony Sallah
Linda Schellentrager
Claire Shands Waag
Mark and Annette Sunderland
Elizabeth Swenson
Joan Thomason
Frederick Toms
Rona Weiss

\$100 - \$249

Anonymous
Nancy and Walt Adams
Marina Anania
Sherri Appleton and Marty Resnick
Paul Baeppler
George Baker
John Bartels
Bertha and Clinton Bennett
Kip Bollin
Elizabeth Brougher
Joanne Brown
Conni Brunn
Sonya Callahan
Traci Clark
Carol Collins
Timothy and Holly Coughlin
Jeffrey Crist
Frank Desantis
Howard Dulmage
Barbara Dyson
Sandra Elwell
Carol and Robert Flexer
Donna and Jeff Foote
Mary Garcia-Bengochea

William Gareau
Gina Gayle
Betsy and Mark Gersten
Robert Gibbons
George Graham and Michael Fleenor
Tamara Green
Theresa Grigger
Marc Harrison
Sarah Hastings and Katie Brown
Kathleen Heydorn
David Hooker
Marlena Hudson
Michael Hughes
Jean Jordan
Lisa Kolb
Peggy Kranyak and Jeff Mertic
Kristen and Keith Kraus
Michael Lawrence
Catherine and Steve Leuenberger
Malia Lewis and Margot Damaser
Matthew Liebson
Alicia Love
Gil and Carol Lowenthal
Kathryn Mahon
Annie Martin
Jackie and John Maslanka
John McHale
Deborah McKinney-Morgan
Eugene Medina
Susan Meek
Philip and Jennifer Molner
Peter Nagursky
Edie and Bob Nelson
Marie Payden
Robert Plantz
Ryan Rapaszky
Janice Rice
Carolyn Riemer and John Brett
Wesley Reimer
Jennifer Roach
Lynn and Joe Roman
Kurt Runge and Kathy Berkner
Alison Schreiber
Dawn Schweikert
Patrick Seymour
Robert Sheinin
Fareed Siddiq
Craig Steffen
Melissa and Thomas Stickney
Stacey Talley
Regina Tell
Mimi Thomas
John and Kelly Underation
John and Denise Vinton
Robert Ware
Sue and Jeff Weiler
Jed Weisman
Nancy Weissman
Stephen Williger
Thomas Wise
Caroline Wrabel
Katharine and Nate Yensho

William Vaughan Company
BakerHostetler
Benesh, Friedlander, Coplan & Aronoff, LLP
Cleveland Clinic Children's Hospital
Cohen & Company
Enviroserve
Forest City Realty Trust, Inc.
Ideastream
MCPc
Medical Mutual of Ohio
Mutual of Omaha
North Olmsted Urgent Care / Rebound Physical Therapy
Ockerman Consulting
Sherwin Williams

FAMILY FUNDS

Brad Norris Memorial Fund
— also includes donations in Honor of Betsie Norris

Lois Cole
Alyce Jenkins
Rebecca and David Heller
Luanne and Ken Lashutka
Edie and Bob Nelson
Marianne Novy
Betsie Norris
Todd and Minda Norris
Karen Rosenberg
Kathleen and Don Sokolik
Elizabeth Swenson
Michael Schmauder
Dale and Karen Schmauder
Ryan Singer
Julia Singer

Buescher Family Fund

Felix Brueck
Lisa and Brendan Buescher
Barlow Buescher
Timothy Burke
Lisa and Jeffery Kapp

Katterheinrich Family Fund

Murray and Susan Van Epp

Lashutka Family Fund

Ken and Luanne Lashutka

Donald E. and Kathleen M. Sokolik Family Fund

Don and Kathy Sokolik

Van Epp Family Fund

Murray and Susan Van Epp

FOUNDATIONS AND ORGANIZATIONS

Anonymous (2)
Amotec Technology Solutions, LLC
The Bonomo Family Foundation
Breakfast Club of America, Inc.
CareSource Foundation
The Children's Guild
Citizens Banks
Cleveland Automobile Club
Orphan Outing Fund
Community Endeavors Foundation, Inc.
Dominion Foundation
Eaton Corporation
The Edward & Catherine Lozick Foundation
Episcopal Community Services Foundation
Faye Kaplan Charitable Foundation
The George Gund Foundation
Hahn Loeser + Parks, LLP
Hartzell Propeller Inc.
The Helen F. and Louis Stolier Family Foundation
Intellicorp
Junior League of Cleveland
KPMG
Lake County Genealogy Society
Lubrizon Foundation
Martin D. & Mary J. Walker Charitable Foundation
MCPc
Metrohealth System
Morgan Stanley
Naomi G. and Edwin Z. Singer Family Fund
Nurenborg Paris
PNC Foundation
Progressive Insurance Foundation
Roy A. Hunt Foundation
Sherwin-Williams Foundation
St. Matthew's Episcopal Church, Brecksville
The Thomas H. White Foundation
Van Epp Family Fund
The William J. and Dorothy K. O'Neill Foundation
William Vaughan Company

CORPORATE PARTNERS

BakerHostetler
Benesh, Friedlander, Coplan & Aronoff, LLP
Cleveland Clinic Children's Hospital
Cohen & Company
Enviroserve
Forest City Realty Trust, Inc.
Ideastream
MCPc
Medical Mutual of Ohio
Mutual of Omaha
North Olmsted Urgent Care / Rebound Physical Therapy
Ockerman Consulting
Sherwin Williams

IN-KIND DONATIONS

Anonymous (3)
Arra Hair Salon & Spa
Artist for a Day
b.a. Sweetie Candy Company
Ballet Met Columbus
Alison Bedford-Wilson
Linda Bellini
Benesch, Friedlander, Coplan & Arnoff, LLP
Donna Bennett
Joshua Bennett
Alan and Bonnie Berger
Boston Mills/Brandywine

Lisa Buescher
Burntwood Tavern
Cassidy Theatre
Charles Scott Salon and Day Spas
Cleveland Botanical Garden
Cleveland Browns
Cleveland Cavaliers
Cleveland Improve Comedy Club and Restaurant
Cleveland Indians
Cleveland International Film Festival
Cleveland Magazine
Cleveland Metroparks
The Cleveland Orchestra
Cleveland Play House
Cleveland Pops Orchestra
Cleveland Public Theatre
Cleveland Zoological Society
Clothes Mentor
Columbus Museum of Art
Consolidated Printing COSI
DeAnna Creighton
Dance Cleveland
Dave & Buster's of Westlake
Debi's Personal Training, LLC
Denton Portrait Studio
Pamela Dodds
Double Tree by Hilton Westlake
Dublin Irish Festival
Julie Eccleston
Jeff Faubert
Forest City Realty Trust, Inc.
Danielle Gadamski-Littleton
Roy Gay
Gervasi Vineyard
Daniel Gisser
Granite City Food and Brewery
Great Day! Tours
Maggie Hagan
Hilton Garden Inn Downtown Cleveland
Linda Hirshman
Holden Arboretum and Gardens
Chris Incorvaia
Ironwood Landscaping
JMTC Theatre
Heather Kirkland
Ladies & Gentleman Aveda Salon
Lake Erie Crushers
Lakefront Lines, Inc.
Laurice Skin Care and Cosmetics
Lous Deo Salon
Terri Libenson
Lisa Amiri Design
The Little Monogram Shop
Magic Mountain Fun Center - Polaris
Kathryn Mahon
Marigold Catering
Math Monkey Cleveland
Virginia Medina
The Mermaids' Tale
Nancy Mellow
Mitchell's Ice Cream
Kate Mulgrew
Betsie Norris
Obar Door and Gate Co., Inc.
Old Firehouse Winery
On the Spot Gourmet
The Painted Penguin
Patton Painting, Inc.
Pettiti Garden Centers
Pizzazz on the Circle
Playground World
Portside Distillery
Printing Concepts
Regal Vineyards
James Reginelli
Results Fitness LLC
Denies Reynolds
Rinky Dink Family Fun Center
Romito's Pizza
Anthony Sallah
Shark & Minnow
Linda Schellentrager
Shirley Schellentrager
Segway Tours of Cleveland
Sims Buick GMC
Spin Chagrin
Step 2 Co.
Swings n Things Family Fun Park
Toms
Sharon Trabbic
Trolley Tours of Cleveland, Inc.
The Western Reserve Historical Society

IN HONOR OF

Cathy Belk
Thomas Wise
Tammy Powers

Jim Belk

Walter Anderson
Alan Atwell
Harriet Chapman
Brian and Karen Coate
Elizabeth Duffett
Edgar Howie
Lora and Jared Levin
Nancy Lyon-Stadler
Greg Meyer
Robert Millican
Rob Pemble
Jon Rohrer
Carrie Rosenfelt
Christian Saffer
Shawn and Berry Simon

Graham-Fleenor Wedding

Mary Adler
John Brackeen and John Bathen
Michael and Danielle Cosgrove
Barbara Dyson
Darlene English
Grace Graham
Karen Graham
Robert and Helen Graham
Sally Groth Gill
Michael Lawrence
Kathryn Mahon
Barbee Majors and Ellen Armour
Betsie Norris
Carolyn Reimer and John Brett
Norman Riemer
Wesley Riemer
Corynne Romine
Linda Schellentrager
Misty Seal
Frederick Toms

Marissa Brydle Wedding

Betsie Norris

Linda Bellini

Magdalene Wendel and Family

Laura Berendt-Alsдорff

Judith Stroup

Mario Coachman

Denise Ziganti

Scott Crawford

John Harrow

Beth Degaetano

Maaveen O'Connor

Dan Gisser
Sheldon and Nan Gisser

Ronald Hinton

Sharon Coleman-Smith

Nancy Ellen Inlow

James Burns

Rosemarie Ludwig

Janice Kundtz

Nancy Repaszky

Ryan Repaszky

Sandy

Anonymous

IN MEMORY OF

Mary Bedford

Alison Bedford-Wilson

Paul DeLuca

Betsie Norris

Alan Feingold

Mary and Howard Brondfield

Sarah Fritsch

Bonnie and Eugene DiDonato

Florence and Dave Goodman

Carol Flexer and Dr. Robert Flexer

Nancy Hawkins

Ms. Marina Anania and family
Brian Ferrier
Stacey C. Talley

Rosella Larko

Carol and Terrance Hayward

Harriet Ratner

Carol Flexer and Dr. Robert Flexer

Beverly Ann Reid

Rosemarie Gattozzi

Harriet Wiseman

Jed Weisman

Chelsea Vinton

John and Denise Vinton

The lists on these pages include monetary and in-kind donations. While we have made every effort to ensure the accuracy of the lists, we apologize for any misspellings or omissions. Please inform us of any error, so that we can correct our records.
Email: info@AdoptionNetwork.org

Statement of Activities

OCTOBER 1, 2015 – SEPTEMBER 30, 2016

REVENUE AND SUPPORT

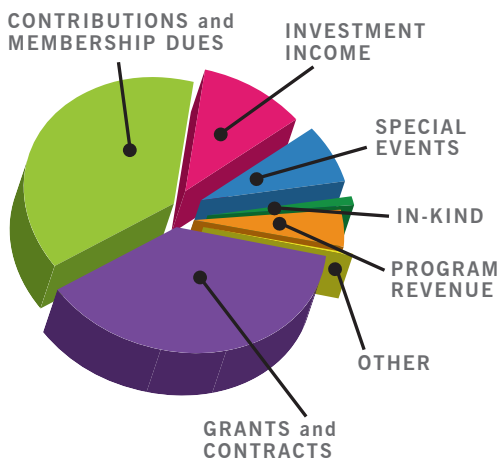

EXPENSES

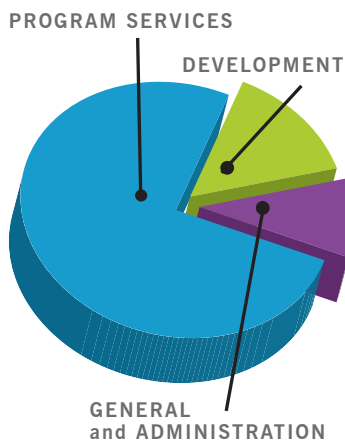

REVENUE AND SUPPORT	UNRESTRICTED	TEMPORARILY RESTRICTED	PERMANENTLY RESTRICTED	TOTAL
Grants and contracts	\$427,824			427,824
Membership dues	12,251			12,251
Contributions	159,776	\$250,250		410,026
Special events	80,214			80,214
In-kind revenue	10,731			10,731
Program revenue	54,756			54,756
Interest income		27,706		27,706
Dividend income		16,434		16,434
Realized gain on investments		80,413		80,413
Unrealized loss on investments		(40,090)		(40,090)
Other	1,174			1,174
Net assets released from restrictions	200,758	(200,758)		
	947,484	133,955		1,081,439
EXPENSES				
Pre and Post Adoption Services	263,020			263,020
Youth Connections	240,049			240,049
Triad Services	160,571			160,571
Advocacy	54,041			54,041
Total Program Services	717,681			717,681
General and Administrative	94,653			94,653
Development	133,808			133,808
Total Supporting Services	228,461			228,461
	946,142			946,142
CHANGE IN NET ASSETS	1,342	133,955		135,297
NET ASSETS – BEGINNING OF YEAR	565,453	372,002	793,009	1,730,464
NET ASSETS – END OF YEAR	566,795	505,957	793,009	1,865,761

Volunteers

2016 Board of Directors

Anita Miller, MS, MBA
CHAIRPERSON

Lisa A. Buescher, MSE
1st VICE CHAIR

Marissa Brydle, M.A.
2nd VICE CHAIR

Thomas W. Dent, Jr.,
CFA, MBA
SECRETARY

Ted Grabowski
TREASURER

Cathy Belk, MBA
Molly Cissell, MHA
Keven Eiber, Esq
Gina Gayle, MAM
Daniel J. Gisser, MBA, PhD
Elaine Hagan
Tony Harris, MBA
Danielle Gadomski Littleton, Esq
Alicia Love, SPHR
Virginia Medina
Kryisia Orlowski, MFA
Rosanne Potter, MBA
Anthony Sallah, Esq
Elaine E. Schulte, MD, MPH
Maura Shibley
Ellen M. Stephens, SPHR
Nicholas Williams
David Yates, CPA

Kathy Adler
Brita Albuda
Sherri Appleton
Mary Ann Arnold
Jody Babbitts
Monica Banks Hines
Wendy Barkett
Denise Barone
Lisa Bartlette
Alison Bedford-Wilson
Margalie Belizaire
Cathy Belk
Jim Belk
Linda Bellini
Josh Berger
Amandah Blackwell
Barry Bornstein
Hilda Bowman
Tyrone Brininger
Alie Brooke
Laura Bruzelius
Marissa Brydle
Lisa Buescher
Brian Campolieti
Erin Cardis
Bonnie Carpenter
Molly Cissell
Armetter Colbert
Kaitlin Cole
Danielle and Michael Cosgrove
Jeffrey Costello
Merav Cronin
Rose Curtin
Kristin Cushler
Mimi Datta
Maria Davila
Renee DeLuca

Thomas Dent
Jim Deskins
Victoria Dolinsky
Kimberley Donato
Rebecca Drinnen
Maureen Duffy
Susan Duffy
Bernice Dyson
Megan Dzurec
Jey Ebron
Keven Eiber
Marie Evans
Meaghan Faltinsky
Lynn Fatica
Jeff Faubert
Yolanda Flowers
Donna Foote
Liz Forester
Maureen Forrest
Robbi Fryer
Cassey Fye
Danielle Gadomski Littleton
Jared Gadomski Littleton
Gina Gayle
Robert Gibbons
Elaine Gingerich
Daniel Gisser
Nicole Gladish
Ted Grabowski
Elaine Gradisher
George Graham
and Michael Fleenor
Virginia Granc
Lynn Grubb
Elaine Hagan
Elise Hagesfeld
Marni Hall
HandsOn NEO
John Haney
Jamie Hardeo
Sulesa Harmon
Tony Harris
Margaret Hastings
Sarah Hastings
Carol Hayward
Maureen Heffernan
Jackie Hines
Kristen Hoffert
Kevin Hofmann
Cassie Hollo
Jeanne Hood
Rita Jackson
Steve Jager
Gia Johnson
Wendy Johnson
Steve Kelly
Patricia Kilroy
Katherine Kiskin
Dottie Klemm
Martin Kosmin
Latisha Lake
Jason Lamtman
Sarah LaTourette
Anderson Lauren
Denice Leddy
Natalie and James Leek
Lynn Lentz
Khryss Levert
Jennifer Lis
Nikki Locker
Amy Lomis
Annette Lomis
Alicia Love
Brigitte Lowe
Rose Curtin
Kathryn Mahon
Elizabeth Malik-Wilgus
Beth Martin
Tracy McCain
Jessica McCamon

Lori and Bob McCarthy
Daniel McClain
Kathy McConaughy
Virginia Medina
Susan Meek
Hannah Middleton
Anita and Joe Miller
Anne Mueller
Maura Neundorfer
Betsie Norris
Aaron Ockerman
Traci Onders
Kryisia Orlowski
and Brian Harte
Jessica Payne
Diane Pexa
Sharon Pietras
Catherine Pizarro
Noel Polantz
Emma Popovich
Rosanne Potter
Richard Pratt
Roberta Price
Kendra Proctor
Robin Pruitt
Marsha Randle
Nancy Rapaszky
Angela Rincon
Jane Rockwood-Tougouma
Brye Roth
Jill Rusticelli
Bill Ruth
Lisa Ruth
Nicole Sacca
Anthony Sallah
Noriliz Santiago
Famimah Satterwhite
Linda Schellentrager
Shirley Schellentrager
Pamala Schnellinger
James Schroeder
Elaine Schulte
Modestiy Settles
Heidi Shunk
Dan Smith
Karen Smith
Katisha Smith
Marge Smith
Paul Soos
Jamie St. Clair
Eric Steele
Nanci Stein
Ellen Stephens
Bryant Stone
Brittney Swaysland
Warren Synecky
June Taylor
Suzane Thomas
Joan Thomsen
Sharon Trabbic
Allen Tripp
Greg Trock
Sabrina Tucker
Estes Turner
Caudia Vercellotti
Joe Vicente
Aviva Vincent
Mary Warnkey
Marley Wilder
Margot Williams
Nicole Wilson
Tonia Witten
David Yates
Nicole Yim
Marta Zamiska
Debbie Zeledonis
Denise Ziganti
Jennifer Zisk-Vitron



4614 Prospect Avenue, Suite 550
Cleveland, OH 44103
(216) 325-1000



Staff

Betsie Norris
Executive Director

Cassandra Fye
Robert Gibbons
Sarah Hastings
Julius Jackson
Amy Lomis
Annette Levy
Kathryn Mahon

Traci Onders
Karen Smith
Richard Pratt
Linda Schellentrager
Carolyn Spath
Jennifer Zisk-Vitron